

ALTO 1

"MACARTHUR PARK"

Arr —

46

© 1968 EATON MUSIC LTD.
8 WEST EATON PLACE
LONDON SW1X 8LS.

Comp — J. WEBB

555

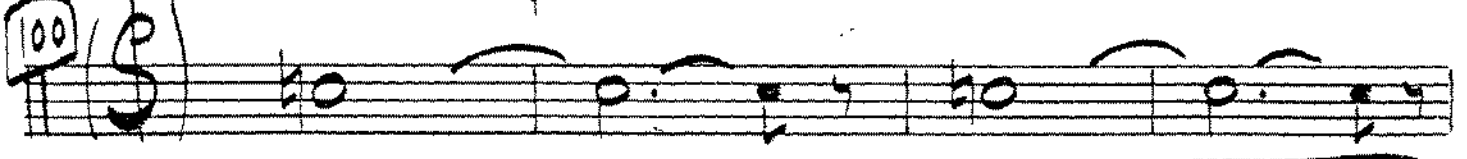
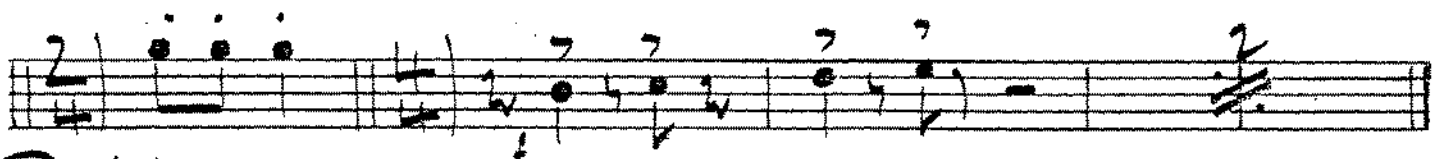
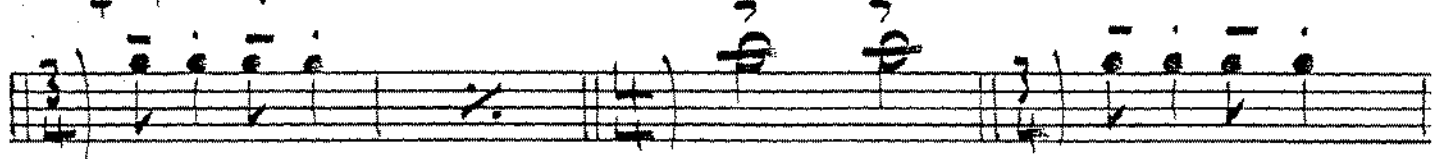
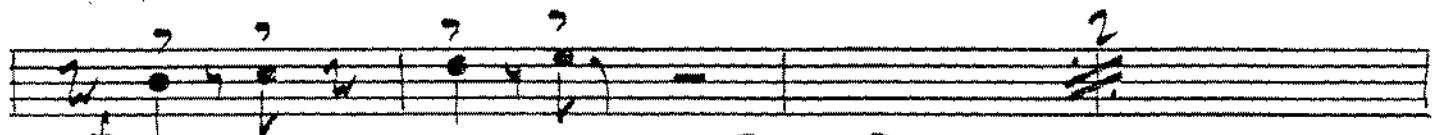
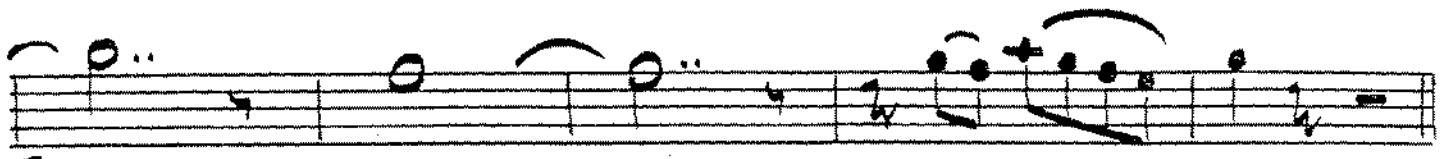
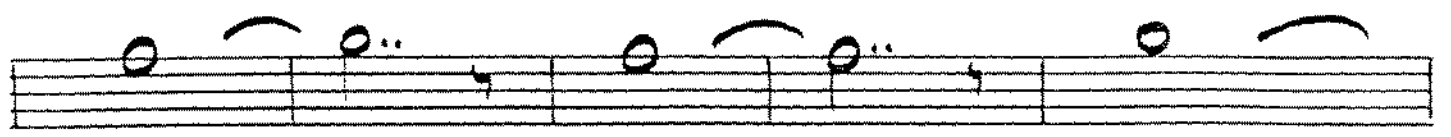
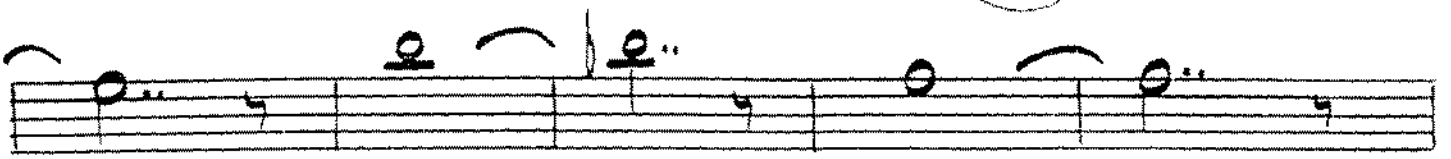

110

SOLO-AD.LIB.

ON BM

24 BARS

(TENOR JAZZ)

24

D.S.
AL $\text{\textcircled{f}}$

$\text{\textcircled{f}}$

CODA

142

RALL.

146

(A TEMPO)

RALL.

46

ALTO 2

"MACARTHUR PARK"

Arr —

© 1968 EATON MUSIC LTD.
8 WEST EATON PLACE
LONDON SW1X 8LS.

Comp — J. WEBB

73

79 (DOUBLE TEMPO)

100 (194) (VIVIS)

110 24

D. S. AL FINE

142

146 (A TEMPO) (RALL.)

TENOR I.

"MACARTHUR PARK"

Arr —

© 1968 EATON MUSIC LTD.
8 WEST EATON PLACE
LONDON SW1X 8LS.

Comp — J. WEBB

55

79 (DOUBLE T^o)

100 (\$) (114)

(T^o ⊕)

(T11)

(3)

MacArthur Park

110 (ALTO JAZZ) 24

(PLAY AD. LIB.)
ON EM ——— 24 BARS ———

D.S. AL \oplus

\oplus CODA

142

RALL.

146

(A TEMPO) RALL.

46

TENOR 2

"MAC ARTHUR PARK"

Arr —

Comp — J. WEBB

© 1968 EATON MUSIC LTD.
8 WEST EATON PLACE
LONDON SW1X 8LS.

- Boxed measure numbers: 73, 79, 100, 110, 142, 146.
- Tempo markings: "DOUBLE TEMPO", "RALL.", "(A TEMPO)".
- Performance directions: "(UNIS)", "(Tutti)", "D.S. AL ♩ ".
- Handwritten notes: "24" and "2" above a staff.
- Handwritten notes: "f" below a staff.
- Handwritten notes: "12" at the end of a staff.

BARITONE

"MAC ARTHUR PARK"

Arr -

Comp - J. WEBB

© 1968 EATON MUSIC LTD.
8 WEST EATON PLACE
LONDON SW1X 8LS

- Staff 2: Boxed number **73**
- Staff 3: Boxed number **79**, followed by the handwritten text **DOUBLE T**
- Staff 6: Boxed number **100**, followed by a circled **134**
- Staff 7: Boxed number **110**, followed by a large handwritten **15**

(BART.)

(3)

'MacArthur Park'

TROM. I.

"MACARTHUR PARK"

Arr—

Comp— J. WEBB

46

© 1968 EATON MUSIC LTD.
8 WEST EATON PLACE
LONDON SW1X 8LS.

110

134

142

RALL. ~~~~~

A TEMPO

146

A wavy line indicating a section of the music.

RALL. ~~~~~

2:

46

TROM. 2

"MACARTHUR PARK"

Arr —

Comp — J. WEBB

© 1968 EATON MUSIC LTD.
8 WEST EATON PLACE
LONDON SW1X 8LS.

70.2)

(3)

'MacArthur Park'

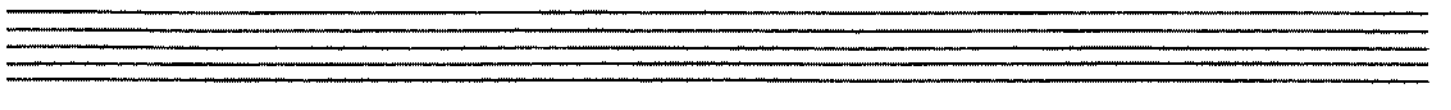
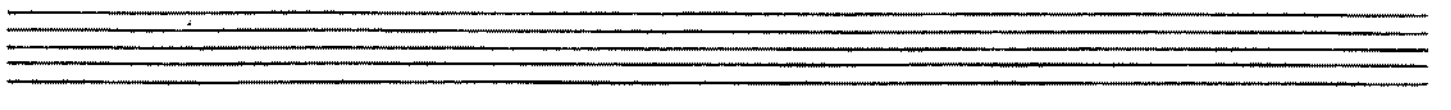
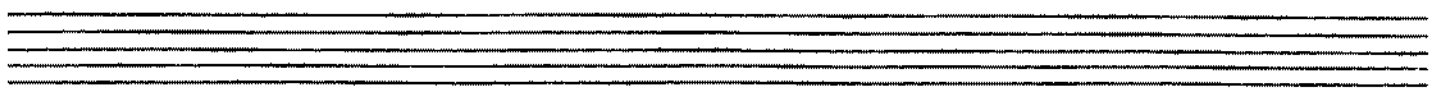
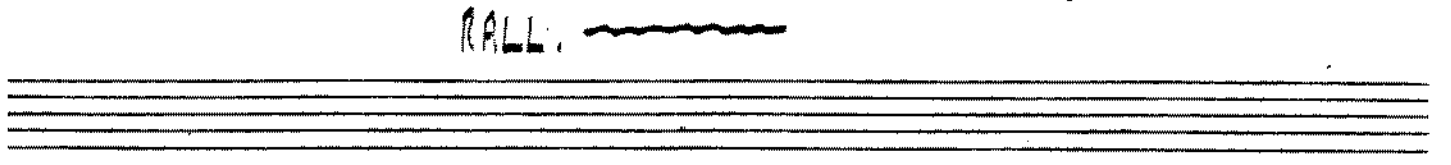
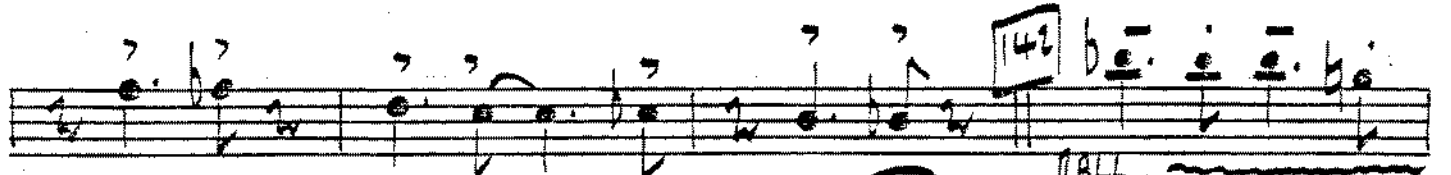
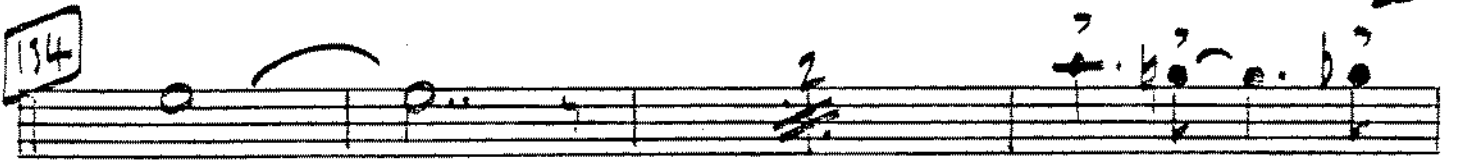
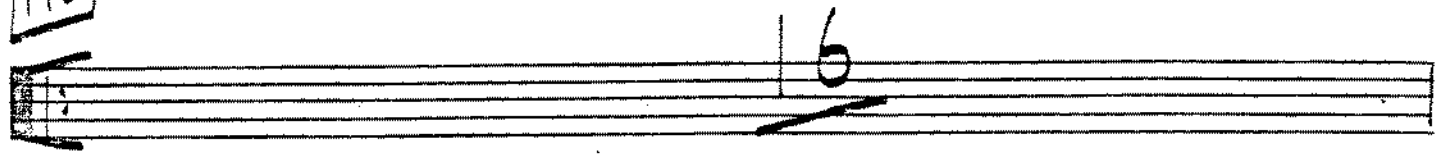
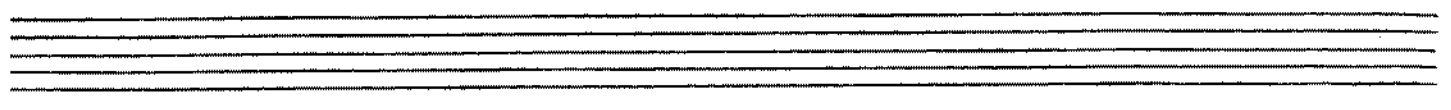

46

TROM. 3

"MACARTHUR PARK"

Arr —

© 1968 EATON MUSIC LTD.
8 WEST EATON PLACE
LONDON SW1X 8LB.

Comp — J. WEBB

55

73

79 (DOUBLE T2)

(TRN. 2 CUED)

100

(T.B. 5)

(7)

'MacArthur Park'

110

BASS
TROM

134 (TMR. 2 CUED)

(BASS
TROM)

144

146

RALL.

(A TEMPO)

RALL.

TROM. 4

"MACARTHUR PARK"

46

Arr —

Comp — J. WEBB

© 1968 EATON MUSIC LTD.
8 WEST EATON PLACE
LONDON SW1X 8LS

55

73

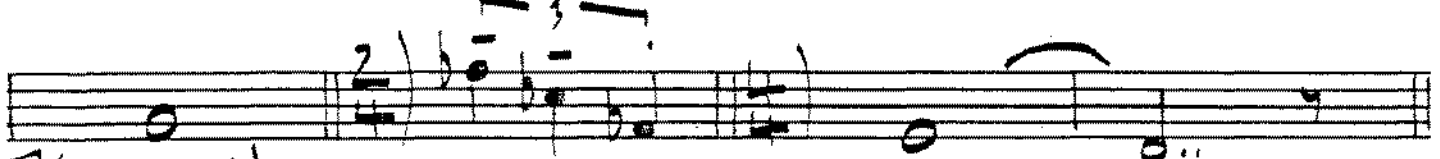

79 (DOUBLE 72)

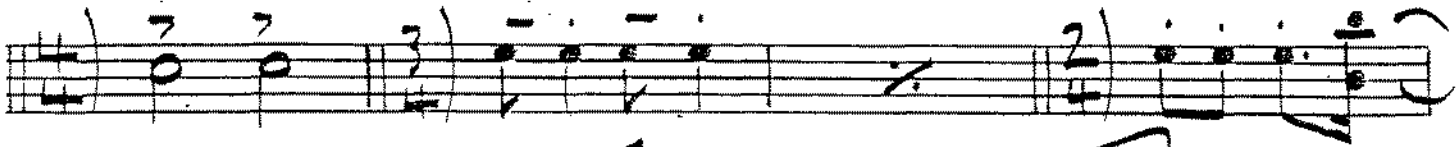
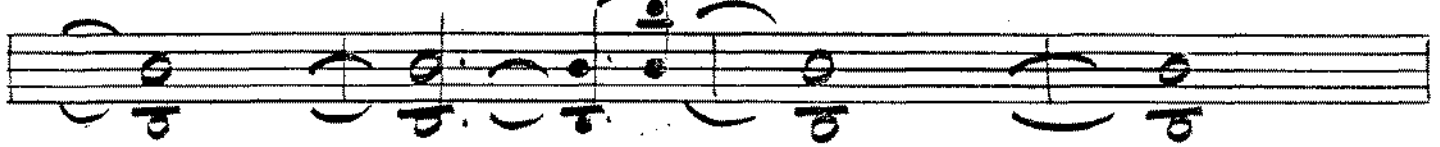
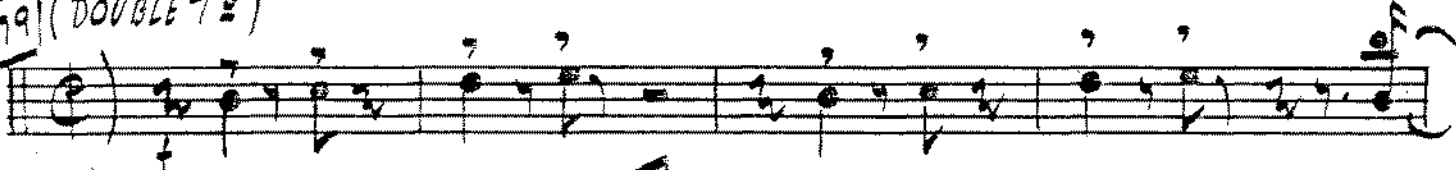

100

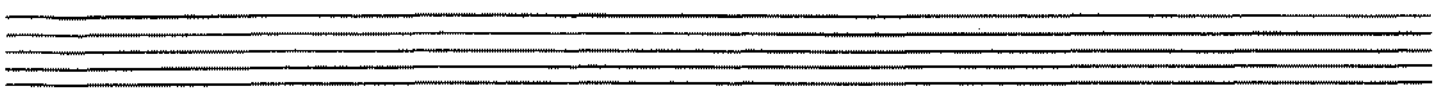
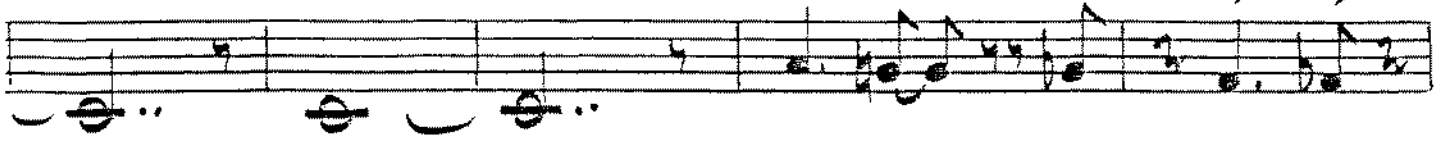

(70.4)

(7)

'MacArthur Park'

TRUMPET I.

"MACARTHUR PARK"

Arr —

Comp — J. WEBB

© 1968 EATON MUSIC LTD.
8 WEST EATON PLACE
LONDON SW1X 8LS

- Staff 1:** Introduction with chords and melodic fragments.
- Staff 2:** Continuation of the introduction.
- Staff 5:** Includes a '(UNIS)' marking and continues the melodic development.
- Staff 6:** Features a '(OPT. 8VA)' marking for an optional octave change.
- Staff 8:** Continues the solo passage.
- Staff 9:** Continues the solo passage.

(LEAD CUED ON TPT. 2)

- Staff 3: *3. (OPT SOLO)* and a box containing the number **55**.
- Staff 7: *(Loco)* and a box containing the number **73**.
- Staff 8: *(DOUBLE T₂)* and a box containing the number **79**.
- Staff 9: *3* (triplets).
- Staff 10: *3* (triplets).
- Staff 11: *2* (pairs).
- Staff 12: *2* (pairs).

100

(SAXS CUE)

110

134

(SAX)

RALL.

146

A TEMPO

RALL.

I 2io

TRUMPET 2

"MACARTHUR PARK"

Arr

© 1968 EATON MUSIC LTD.
8 WEST EATON PLACE
LONDON SW1X 9LS

Comp J. WEBB

55

79 (DOUBLE TEMPO)

100

Two empty musical staves at the bottom of the page.

(TP.2)

(3)

'MacArthur Park'

(SAX CUE)

RALL. ~~~~~

RALL. ~~~~~

46

TRUMPET 3

"MACARTHUR PARK"

Arr —

© 1968 EATON MUSIC LTD.
8 WEST EATON PLACE
LONDON SW1X 8LS

Comp — J. WEBB

55

79

(DOUBLE TEMPO)

100

(TP.3)

(3)

'MacArthur Park'

(SAX CUE)

(SAX)

A TEMPO

GUITAR

"MACARTHUR PARK"

46

Arr —

© 1968 EATON MUSIC LTD.
8 WEST EATON PLACE
LONDON SW1X 8LS.

Comp — J. WEBB

- Staff 1: F#m7, (SXS), Bb7, Bb7, Gm7, G0
- Staff 2: F, F, Bb7, Gm7
- Staff 3: Am7, D7, (SXS), Gm7, C7, (TPT)
- Staff 4: F#m7, Bb7, Eb7, C11
- Staff 5: (SS) F#m7, F#m, Bb7, Bb7
- Staff 6: Gm7, G0, F, Gm7, C7
- Staff 7: Bb7, Gm7, Am7
- Staff 8: D7, Gm7, C7
- Staff 9: F#m7, Bb7, Eb7, C7
- Staff 10: Dm, Dm7, Eb7, Ad
- Staff 11: Gm, Gm7, Dm, Ad, (DOUBLE T2), Ad
- Staff 12: Gm, Gm7, Dm, Ad

46

46

PIANO

"MACARTHUR PARK"

copy

Arr -

© 1968 EATON MUSIC LTD.
8 WEST EATON PLACE
LONDON SW1X 8LS

Comp - J. WEBB

(EMS)

(TPT.)

(SIM.)

(BR.)

(TPT.)

(TPTS.)

(SXF) (ENS.) (TPT.)

(4)

73

79

100

134 (BR)

142

RALL.

146 A TEMPO

RALL.

BASS GTR.

"MACARTHUR PARK"

46

Arr—

© 1968 EATON MUSIC LTD.
8 WEST EATON PLACE
LONDON SW1X 8LS.

Comp— J. WEBB

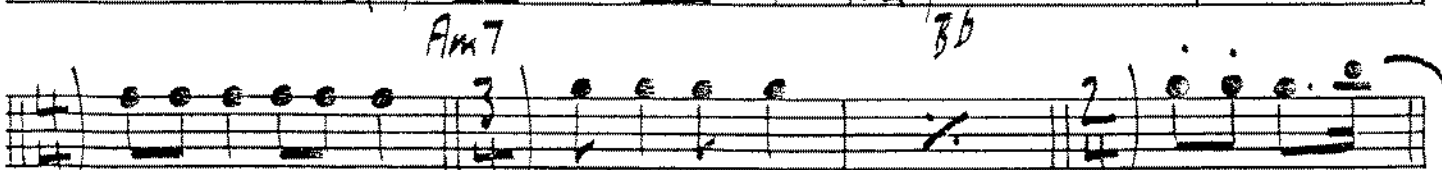
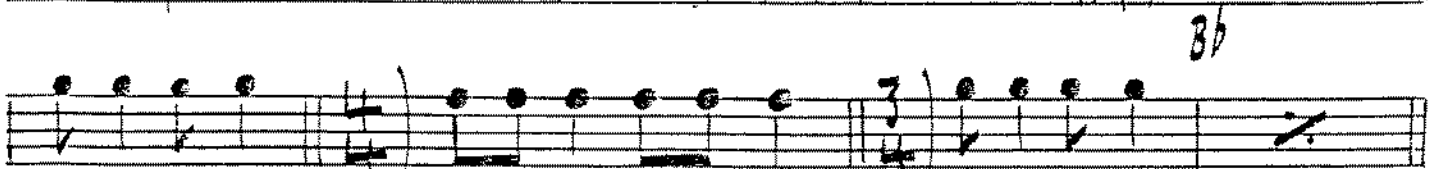
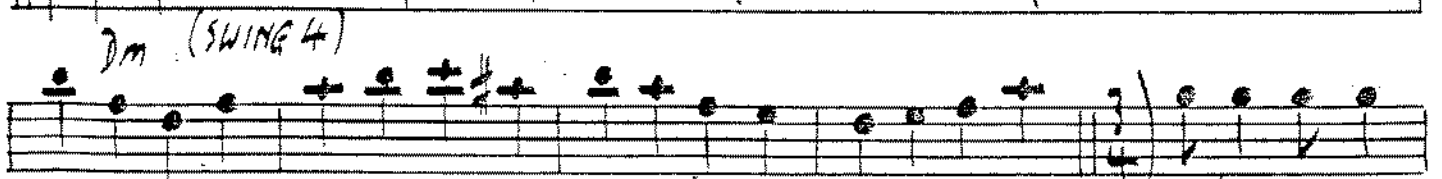
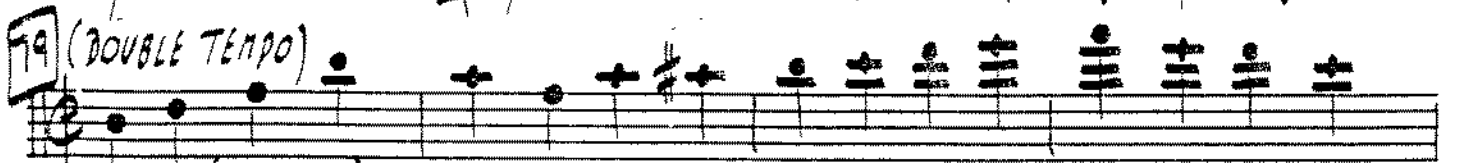
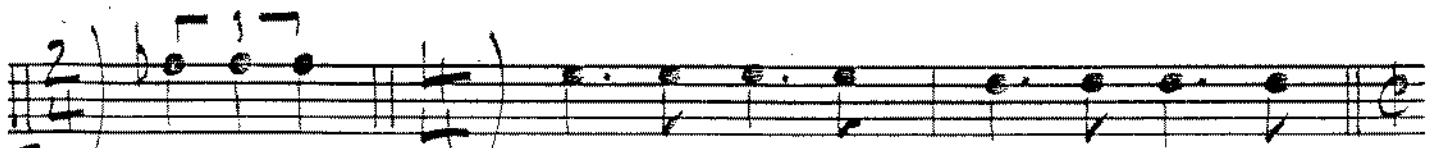
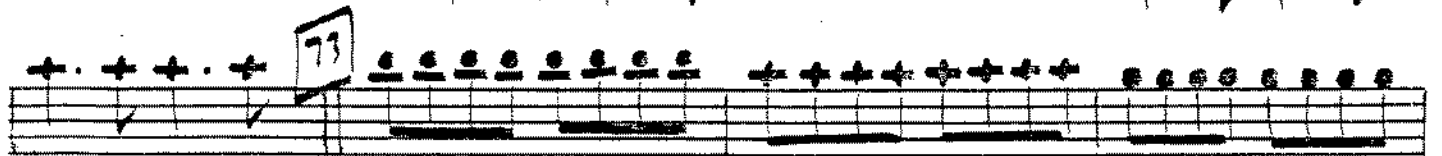
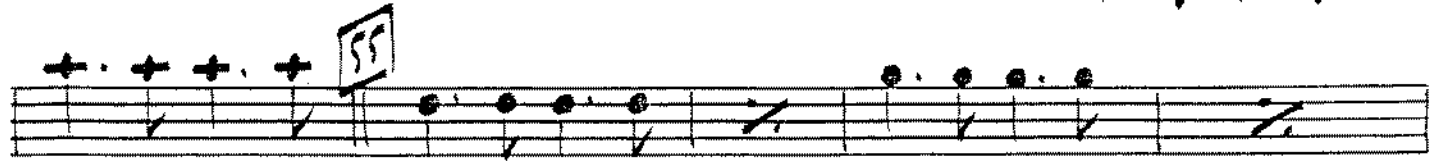

(B/E)
100

(3)

'MacArthur Park'

134

RALL.

146

A TEMPO

RALL.

DRUMS

"MAC ARTHUR PARK"

Arr —

© 1968 EATON MUSIC LTD
8 WEST EATON PLACE
LONDON SW1X 4LS.

Comp — J. WOOD

DOUBLE TONE

(SWING 4)

(D)

(3)

'MacArthur Park'

134

(F) RALL. ~~~~~

146

A TEMPO

RALL. ~~~~~